

1. Coffee swing a 3

Swingstücke für 3 Violinen u. Begleitung

J.Johow
2014

1. Allegro molto ♩=140

A

7

14

21

27 **B**

33

39 **C**

46 **D**

53 **E**

60

67

74 **F**

81

88

95 **G**

102

109 **H**

116

123

127

Kontrabass

2. Coffee swing a 3

Swingstücke für 3 Violinen u. Begleitung

Joachim Johow
2014

Presto ♩=84

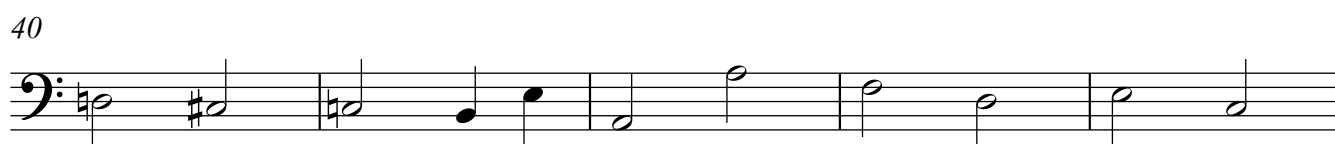
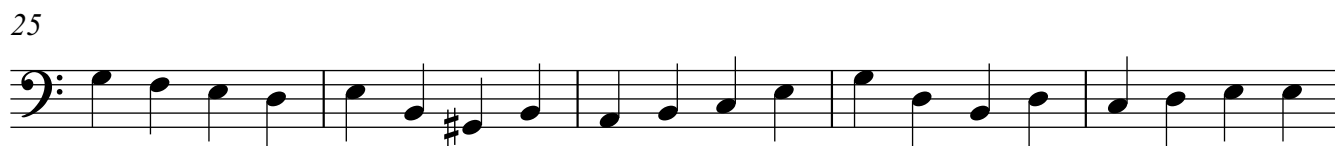

50

56

61

66

72

78

81

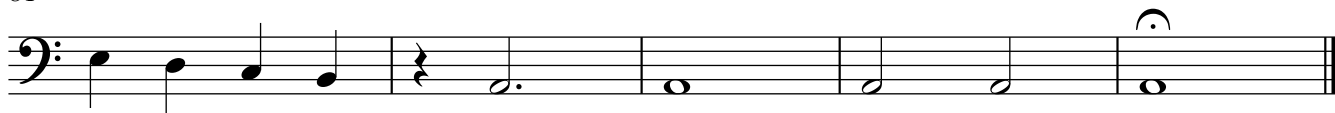

3. Coffee swing a 3

Swingstücke für 3 Violinen u. Begleitung

J.Johow
2014

1. Allegretto

8

15

20

26

33

39

44

51 **Più mosso**

57

63

69

75

81

rit. . . . a tempo

88

95

101

108

115

121

127

4. Coffee swing a 3

Swingstücke für 3 Violinen u. Begleitung Musette

J.Johow
2014

4. Presto $\text{♩} = 80$

13

pizz

25

38

51

62

74

85

98

110

118

5. Coffee swing a 3

Swingstücke für 3 Violinen u. Begleitung Musette

J.Johow
2014

5. Vivace ♩=160

86

94

6. Coffee swing a 3

Swingstücke für 3 Violinen u. Begleitung

J.Johow
2014

5. Vivace ♩=160

8

15

22

29

36

43

50

57

63

68

